

CERTIFICATE OF LOCATION OF GOVERNMENT CORNER

County of Anoka State of Minnesota

NORTHWEST Corner of Sec. 3 Township 32 Range 23

I hereby certify that on the 20th day of DEC., 1960, I found the described corner which was evidenced by WELL POINT

and I further certify that to perpetuate the location of said corner, I did, at the exact location thereof, place a permanent marker consisting of CAST IRON MONUMENT

which reference or witness monuments are located in the manner following:

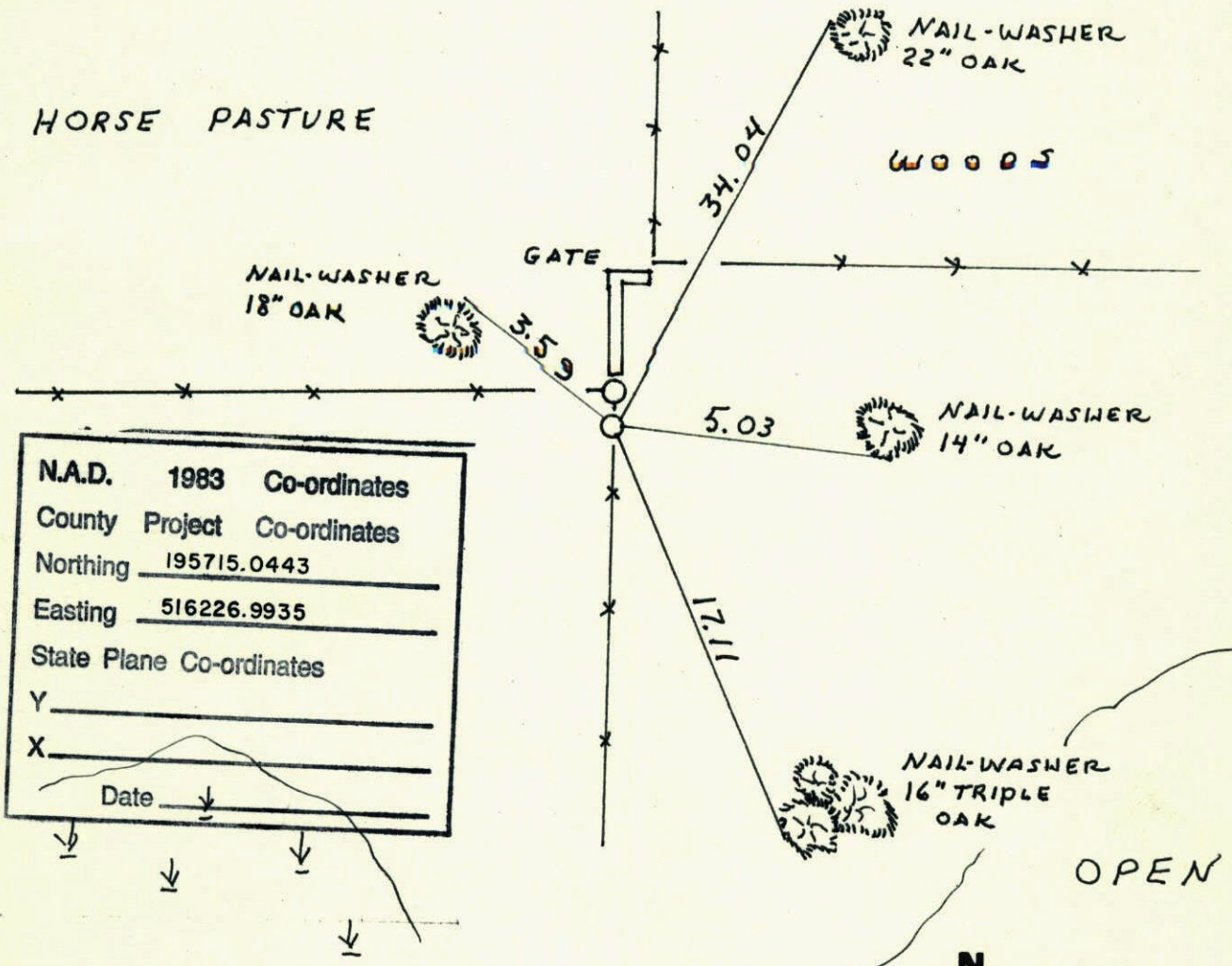

N.A.D.	1983	Co-ordinates
County	Project	Co-ordinates
Northing	<u>195715.0443</u>	
Easting	<u>516226.9935</u>	
State Plane Co-ordinates		
Y	_____	
X	_____	
Date	_____	

Revised date	Revised date	Revised date
<u>11-15-91</u>		
<u>8-22-96</u>		

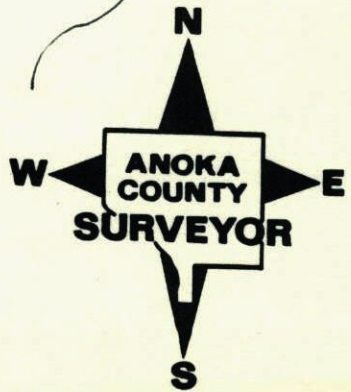

RETIE NORTHWEST S3. T 32 R 23
CAST IRON MONUMENT

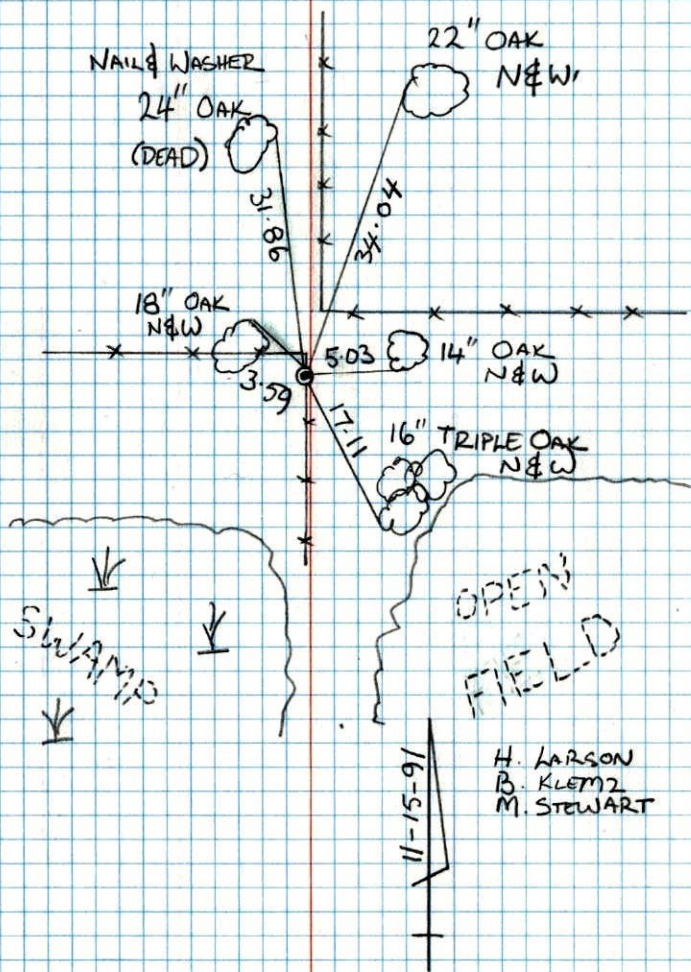

H. LARSON
B. KLEMM
M. STEWART

NW Cor. Sec 3 - T32 - R23

found well point up 3'. Replaced well point with cast iron monument up 0.2' from ties. Corner 620' East of E of County Road.

Tie check Nail & Washer
June 6, 1978
D. Dahl
B. Stephens
M. Kisrow

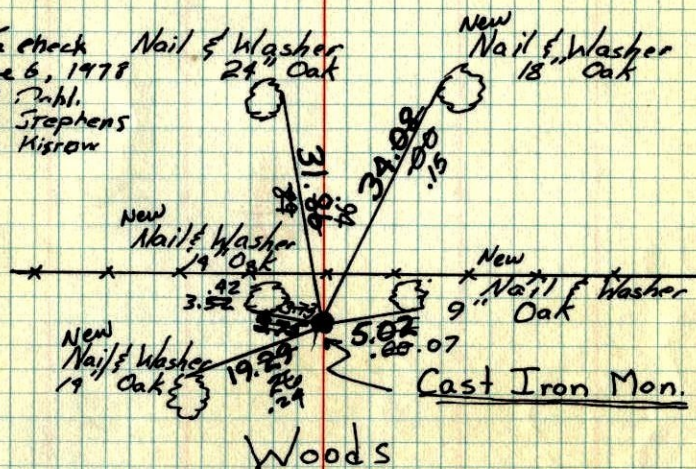

Swamp
Dec. 20, 1960

R. Freeman
M. D. Anderson

Tie Check
June 5, 1975
D. Dahl
B. Sannerud
G. Adams

TIE CHECK
6-22-81
P. ROSS
P. HORNBY
G. NEFFINGER

Open Field

Tie Check
June 15, 1971

R. Brien
J. Boettcher
B. Olson

TIE CHECK
July 15, 1984
G. Lips, D. Ross, R. Begett

TEMPERATURE CORRECTED
AND HORIZONTALLY
TAPED MEASUREMENTS

ROLAND W. ANDERSON
COUNTY SURVEYOR
ANOKA COUNTY, MINNESOTA

N.W. COR. - SEC. 3 - T. 32 - R. 23

OLD WELL POINT UP 8"

SAID TO BE COR. BY MR. STERRY

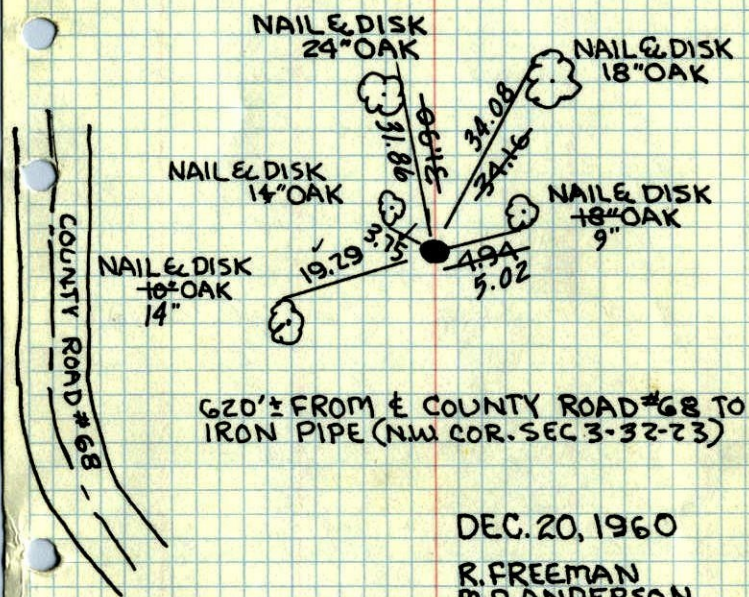
620' ± FROM E COUNTY ROAD #68 TO
IRON PIPE (NW COR. SEC 3-32-23)

DEC. 20, 1960

R. FREEMAN
M. D. ANDERSON

Retire 7/8/64

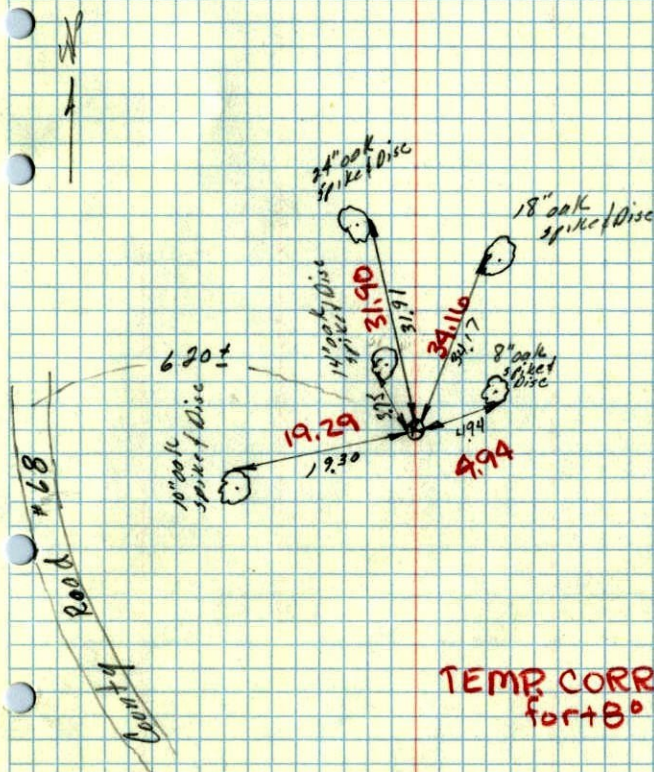
TEMPERATURE CORRECTED
AND HORIZONTALLY
TAPED MEASUREMENTSM. D. Anderson
R. Carlson
N. LivgardTie Check
July 18, 1966
B. Rogers
D. Powell
J. BerryROLAND W. ANDERSON
COUNTY SURVEYOR
ANOKA COUNTY, MINNESOTA20 Dec 1960
Freeman - Anderson
+ 80NW Cor Sec 3-32-23 - Found old
well point up 0.8' said to be loc by
MR. STERRYTEMP CORRECTED
fort 80